

NEW MEXICO

GIRLS



STATE

June 3-10

1979

New Mexico Military Institute, Roswell, New Mexico



GIRLS STATE '79



Director

Mrs. Melvin Saunders



The Thirty-Second Session of New Mexico Girls State is now history. You had an opportunity to campaign, vote and participate in Government in Action. At times you felt confused, concerned or discouraged. But there were many rewarding moments. Let me assure you that all of these feelings have been experienced by adult citizens and leaders of our country.

PRESERVE THE PAST - DEVELOP THE FUTURE has been the American Legion Auxiliary's theme this year. As you think back over your Girls State experiences and then look to the future, I might remind you that ours is the only country in the world which has survived over 200 years under the same form of government so there must be many things worth PRESERVING from THE PAST.

At Girls State we concentrated on points of government that have made our country great now you will have an opportunity to DEVELOP great things in the FUTURE.

On your return home, we hope you shared your Girls State experiences and knowledge with friends, your school and your community. In the future we urge you to become interested and active in partisan politics. This is your privilege the future is in your hands and we are depending on YOU.

Mrs. Melvin Saunders, Director
New Mexico Girls State

Auxiliary Pres.

Mrs. Ernest R. Allen



It has been a great HONOR, for the American Legion Auxiliary, Department of New Mexico, to be your Hostess, for training in Americanism, through our Girls State Session, June 3rd to June 10th, 1979. Our Girls State Program, is geared to teach the Girls State Citizens, the operation of our Government, on Local, State, and National levels. We hope that the knowledge gained here will help you throughout your life, and that some of you will choose the field of Politics a rewarding career, to help make our National a better place in which to live. We have helped you to obtain some of the TOOLS, Please pick them up, and use them.

God Bless you, one and all, and may you have success, in whatever field you should choose for your life. We must all STAND UNITED, FOR GOD AND COUNTRY, AND OUR FELLOWMAN.

Iris S. Allen, President
American Legion Auxiliary
Department of New Mexico
78-79

In Memory Of Mrs. J.A. Fahnert

THE SILENCE OF LIFE

A life has been fully lived
When we give of ourselves,
To care for others, to serve,
To use our hands to lessen their pains.

Till one day we reach the
Silence of Life

And then can rest assured
Of God's promised works
To share in His Eternal Glory.

Mary T. Mascareñas



This yearbook is dedicated to "Nursey", who was killed in a car accident. She was our Girls State Nurse in '77 and '78.



ADMINISTRATIVE STAFF

Mrs. Melvin Saunders, Dir.
Mrs. R.G. Crandall
Donna Doughtie
Linda Boulton
Mrs. A.M. Gordon
Mrs. E.C. Horton
Mrs. O.R. Johnson
Mrs. Dale Sawyer
Mrs. H. Milton Davidson

GOVERNMENT COUNSELORS

Mrs. Robert Crotzer
Sharon Curtin
Mrs. Clark Davis
Mrs. Margaret Locklar
Mrs. Ambrose Mascareñas
Mrs. Sally Noe
Mrs. Charles Smith
Mrs. Hubert Morgan



WORKING AND PREPARING FOR GS '79

Alot of time was spent planning for the memorable week ahead. The hours were long and tiring, but the results were well worth it.



DORM COUNSELORS

Mrs. Noah Coleman
Mrs. Florence Kasten
Mrs. Cecil Patrick
Mrs. Harry Russell
Mrs. Buford Slover, Jr.
Mrs. R.W. Tidwell
Mrs. Mary Whitaker



JC'S AND IC'S

Patricia Rockenfield
Antonette Mascareñas
Diane Ashby
Kristine Jensen
Ruthie A. Jones
Cathy Meikle
Angela Silva
Anita Romero
Yolanda Mascareñas

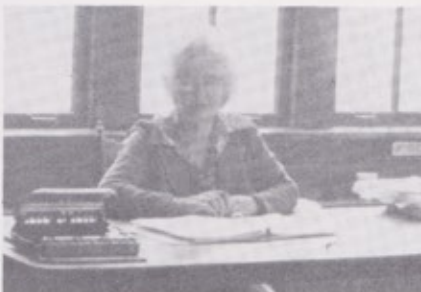

WE'RE READY

FOR ACTION



GREETINGS TO STATERS



ASSEMBLIES BEGIN

GUEST SPEAKERS



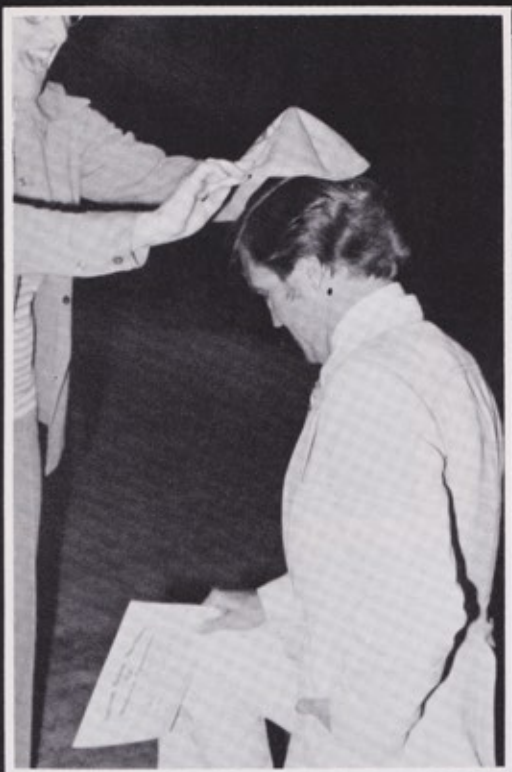

ASPEN CITY

Deenise Becenti
Yvonne Bedolla
Cheri Belcher
Kim Berry
Josie Cordero
Jill Dutt
Jami Jacobson
Gwen Johnson
Cindy Lewis
Robin McKnight
Tammy Polage
Claire Renault
Tracy Richmond
Darleen Robbins
Ellen Romero
Catherine Sanchez
Sandy Solano
Susan Terrill
Debbie Baca
Tracy Bach
Jackie Boley
Patricia Colella
Deanne Concho
Ida Drunzer
Rebecca Goddwin
Margaret Gusdorf
Kathy Ledford
Margaret Novak
Cynthia Packard
Mary Ramos
Adrienne Ross
Maria Roybal
Imelda Sisneros
Maria Terrazas
Kelly Turner
Elizabeth Young

Kristine Jensen
Mrs. Noah Coleman
Mrs. Clark Davis



CACTUS CITY



Anna Barry
 Phoebe Charles
 Karen Christensen
 Pam Dooley
 Cynthia Figueroa
 Melynda Gallegos
 Cindy Griffith
 Kathy Hanson
 Valrie Heck
 Cathy Hemphill
 Jarilyn Henson
 Karen Kruse
 Lynne Anne Leech
 Rose Martinez
 Stephanie Perkins
 Jackie Romero
 Diana Sanchez
 Reba Welch
 Frances Allocca
 Sheila Cyphers
 Lee Dulaney
 Amanda Esquibel
 Dolores Harris
 Jennifer Jobe
 Janis Kelly
 Angela Martinez
 Carol Mayo
 Cathy Menefee
 Pamela Rainer
 Angelica Rodriguez
 Audrey Vega
 Suzanne White
 Darlene Wilson
 Lynn Winters
 Janie Witherspoon
 Rosemarie Ferrara

Antonette Mascareñas
 Yolanda Mascareñas Mrs. Barbara Tidwell
 Mrs. Sally Noe



CEDAR CITY

Anastasia Allen
 Barbara Anglin
 Rachel Cowan
 Danette D'Agostino
 Rene Dziurzynski
 Susan Gregory
 Lisa Grobe
 LeeAnn Harris
 Kathy Herrera
 Ann Herring
 Pauline Last
 Cindy Moss
 Kaprice Neithercutt
 Susie Peters
 Aimee Piscitelli
 Kay Sauter
 Lisa Tolstedt
 Roberta Touchin
 Elizabeth Abeyta
 Renee Bilbo
 Cari Eagle
 Sandra Grant
 Patty Hatch
 Miriam Holten
 Katrina Larson
 Annette Madrid
 Pamela Magee
 Michele Martell
 Alisa May
 Tina Navarro
 Anna Ortwerth
 Rose Ann Pecoraro
 Susan Romero
 Annette Sanchez
 Elizabeth Stevens
 Tami Tarufelli

Diane Ashby
 Mrs. Mary Whitaker
 Sharon Curtin



PINE CITY



Carol Cady
 Karen Cloer
 Sabina Erteza
 Janet Johnson
 Barbara Martinez
 Tammy Medling
 Dion Messer
 Michelle Montez
 Elizabeth Olson
 Alicia Pirelli
 Rebecca Pringle
 Olga Rodriguez
 Mary Roeder
 Kayla Shafer
 Mindy Thomas
 Gloria Valdez
 Zonia Sandoval
 April Dixon
 Lori Lee Felton
 Denise Fort
 Roberta Gilstrap
 Laura Grimm
 Kerri Hill
 Emily Jacquez
 Regina King
 Kathy Mahood
 Alice Moore
 Monica Padilla
 Stephanie Pino
 Julie Pollard
 Renee Rodarte
 Harriette Veck
 Suzi Woodward
 Debbi Wright

Ms. Mary Mascaren
 Ms. Florence Kasten
 Angela Silva



PINON CITY

Misty Barnwell
 Dianne Chavez
 Lucy Chavez
 Roxanne Cherry
 Cheryl Corn
 Octavia Davis
 Christie Eaves
 Annette Flores
 Linda Head
 Gina Kennedy
 Teresa Long
 Evelyn McKinney
 Barbara Meikle
 Paula Menefee
 Deanna Parkey
 Lillian Valdez
 Gertrude Sisneros
 Julie Stafford
 Sandy Angus
 Vivian Torres
 Frances Atencio
 Joanna Gomez
 Sandra Hinkle
 Susan Hodgkin
 Joni Jones
 Lori Maness
 Candie Quintana
 Loretta Quintana
 Elizabeth Stephenson
 Bonnie Stepleton
 Cornelia Trujillo
 Annette Vigil
 Kim Walraven
 Gwen Wood
 Dorothy Zemach

Patricia Rockenfield
 Mrs. Cecil Patrick
 Mrs. Robert Crotzer



SAGE CITY



Sandra Armstrong
 Kathryn Blackman
 Mary Bretting
 Lynn Caton
 Jackie Deweber
 Kathy Remondini
 Marilee Johnson
 Angela Larranaga
 Carol Livsey
 Paula Moya
 Lisa Rathgeber
 Sue Schellenbaum
 Jessica Shaffer
 Cyndi Wade
 Carolyne Jenkins
 Deborah Whitecotton
 Christine Vigil
 Carla Villa
 Sandra Atencio
 Tracy Atkinson
 Tammy Baca
 Susan Buffington
 Louise Collis
 Cindy Davidson
 Regina Ferran
 Mary Esther Gallegos
 Novelda Guiterrez
 Susan Huber
 Deborah Iman
 Melissa Jenkins
 Senaida Large
 Genie Cross
 Jeri Paneral
 Kim Sanchez
 Aleta Tinkle
 Alesandra Toth

Ruthie A. Jones
 Mrs. Harry Russell
 Mrs. Margaret Locklar

SPRUCE CITY

Debbie Winham
 Leticia Castaneda
 Alicia Chavez
 Jeanne Erramouspe
 Michelle Garcia
 Mary Ann Gonzales
 Annette Gurule
 Bonda Martinez
 Tammy Maupin
 Michele Ortiz
 Anneliese Ripley
 Sarah Rivera
 Debbie Shepard
 Rita Smith
 Sandra Spraggins
 Amanda Trujillo
 Elizabeth Weil
 Paula Zing
 Becky Allen
 Toni-anne Baca
 Sandy Chandler
 Deborah Coats
 Teresa Garcia
 Carol Griffin
 Robin Hawthorn
 Jan Elkins
 Sandra Montoya
 Diane Munoz
 Doris Quintana
 Sherri Richards
 Mable Rubin
 Theresa Saiz
 Suzanne Scott
 Betti Jo Tapp
 Colleen Wilson
 Faylene Wytewa

Cathy Meikle
 Mrs. Buford Slover Jr.
 Mrs. Hubert Morgan Jr.



YUCCA CITY



Cristine Brown
 Candie Garner
 Debra Goff
 Estelle Gonzales
 Lorraine Gutierrez
 Cindy Frost
 Donna Keith
 Kim Laing
 Diane Lujan
 Theresa Madrid
 Coleen Nastacio
 Lori Navarrete
 Susan Peterson
 Fran Poynor
 Esther Sandoval
 Elizabeth Vallejos
 Anna Voltura
 Julie Wortman
 Gloria Blea
 Laura Corral
 Dawn Crosier
 Terri Erickson
 Irene Gabaldon
 Tara George
 Annette Hazen
 Renea Hooper
 Marianne Jacobson
 Beverly McGary
 Anna Gallegos
 Veronica Sierra
 Debbie Swart
 Catherine Torres
 Yvette Torrez
 Terri Urbane
 Laura Sponberg
 Angela Willetto

Ms. Charles Smith
 Ms. Novalee Saunders
 Anita Romero

TALENT WAS TOPS





FASHIONS



FASHIONS

WORK BEGAN . . .





**AND CONTINUED
AS THE WEEK
WENT ON**



NATS



P
a
r
t
y

R
a
i
l
i
e
s

FEDS





Then Came Election Time





GOVERNOR

Mindy Thomas

LT. GOVERNOR

Lori Navarrete



BANQUET AND INAUGURATION





1979 Governor



Lt. Governor



State
Treas.



Sec. of State



Comm. Pub.
Lands



State Auditor



Attorney
General



Corp. Comm.



Supreme Court Justices



Senators & Representatives

COURTS IN ACTION



HOUSE AND SENATE



COMMENCEMENT AND RECEIVING OF PINS







**G
O
O
D**



**C
I
T
I
Z
E
N
S**



GIRLS IN ACTION



Elizabeth Abeyta
Rebecca Goodwin



Alice Moore
Rosemarie Ferrara

MUSEUM
V I S I T



GIRLS STATE -

A WEEK
OF LEARNING, GROWING
AND SHARING







CANDLELIGHT CEREMONY



1979
GIRLS
STATE



IT
CAME
TO
AN
END

Special Thanks to my
mom, Mary, my sis, An-
tonette and Dolores Gar-
duno for helping.



Girls State has taught us to be concerned and responsible citizens. It is important to participate in our form of Government. God has blessed us with much, so let us stand up and be counted.

Each of us is an individual
An individual with a great
deal to give.
To give of ourselves as we are..
And in giving we receive a great
deal more.
We are all so different, yet so
beautiful with the potential
To live life to its fullest.

PHOTOGRAPHER AND EDITOR - YOLANDA MARIE MASCAREÑAS